

FRONT ELEVATION

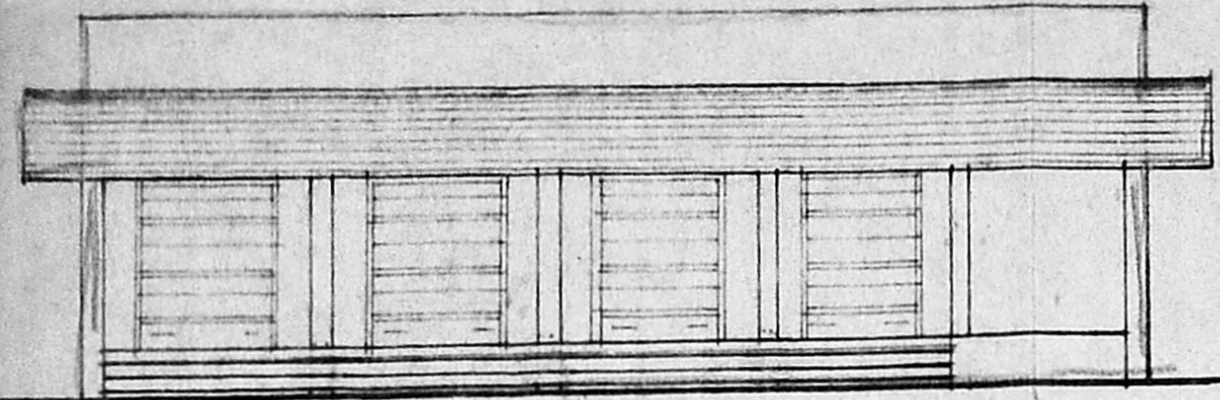

EASTERN SIDE ELEVATION

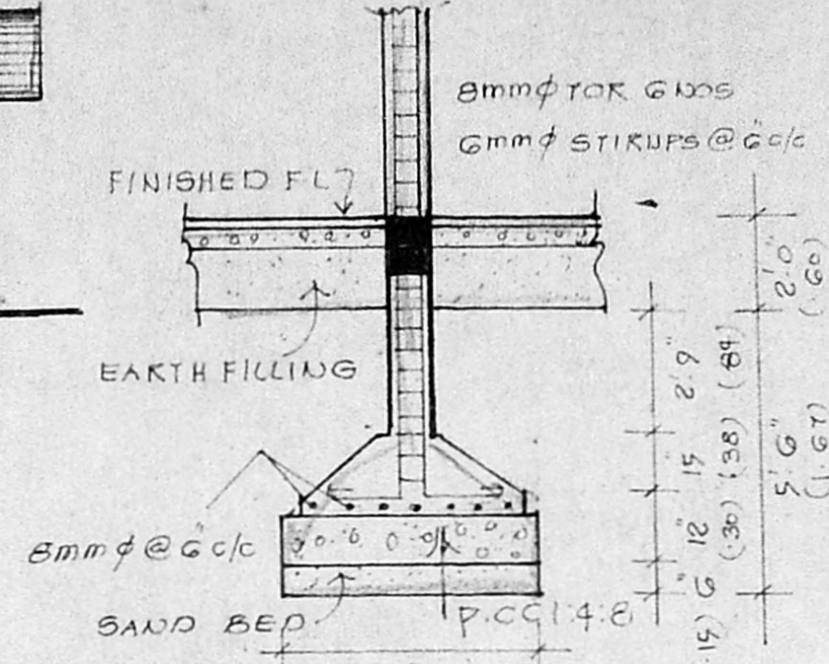

FOUNDATION DETAIL
SCALE: 1" = 4'0" (1:50)

Planning Permit No. A/1554/22
APPROVED
SUBJECT TO THE CONDITIONS IN THIS OFFICE LETTER.
No. A1/20622/92 Date - 10-5-2
FOR MEMBER SECRETARY
MADRAS METROPOLITAN DEVELOPMENT AUTHORITY
MADRAS - 600 008

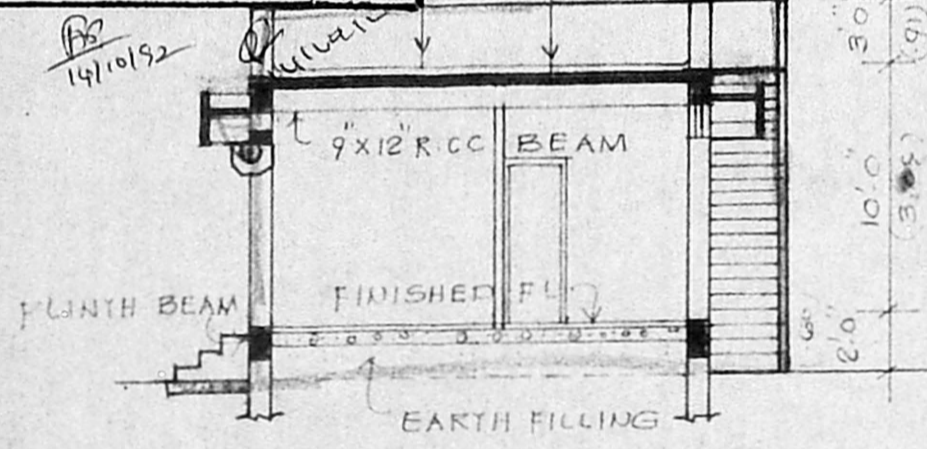

SECTION ON "A-B"

PLAN SHOWING THE PROPOSED CONSTRUCTION OF SHOPS IN S.No 312/1A3PT OF POONAMALLEE VILLAGE. SRIPERUMBUDUR TALUK. CHENGALPATTU MGR DISTRICT.

SCHEDULE OF JOINERY

KS	6'-0" x 7'-0"	1.83 x 2.13	ROLLING SHUTTER
D	4'-0" x 7'-0"	1.20 x 2.13	DOOR
D	2'-6" x 7'-0"	0.75 x 2.13	DOOR
V	4'-0" x 2'-0"	1.20 x 0.60	VENTILATOR
V	3'-0" x 2'-0"	0.90 x 0.60	VENTILATOR

REFERENCE:

PROPOSALS: —
EXG. ROADS: —
SITE BOUNDARY: —
PLOT AREA: 2263 SQFT 210.23 m²
BUILTUP AREA: 783 " 72.74 m²

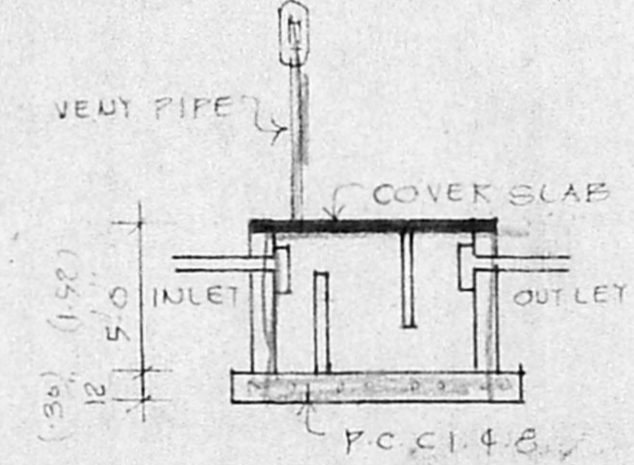

CROSS SECTION OF SEPTIC TANK

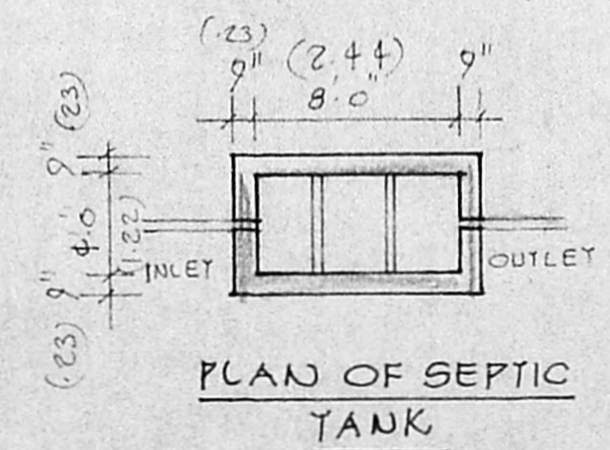

PLAN OF SEPTIC TANK

R. Jayalaxmi
OWNER

V. Balasubramani

V. BALASUBRAMANI, B. Arch., M.C.A., ARCHITECT
Licenced Surveyor Regd. No. R. A 161
CORPORATION OF MADRAS
No. 3, Paper Mills Road, First Floor,
NEAR PERAMBUR CHURCH MADRAS-600 011

LICENSED SURVEYOR

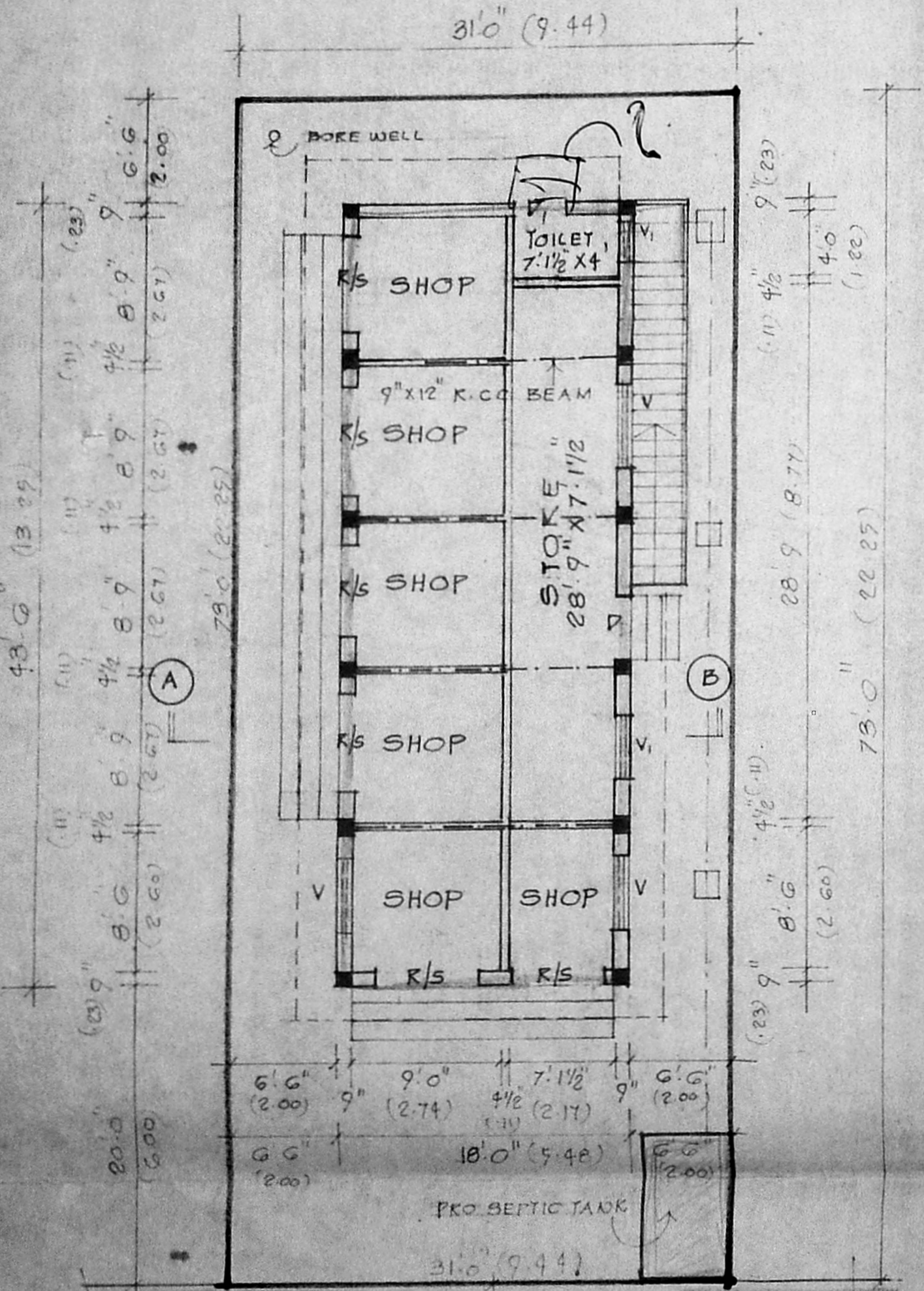

SITE PLAN/GROUND FLOOR PLAN
SCALE 1" = 8'0" (1:100)

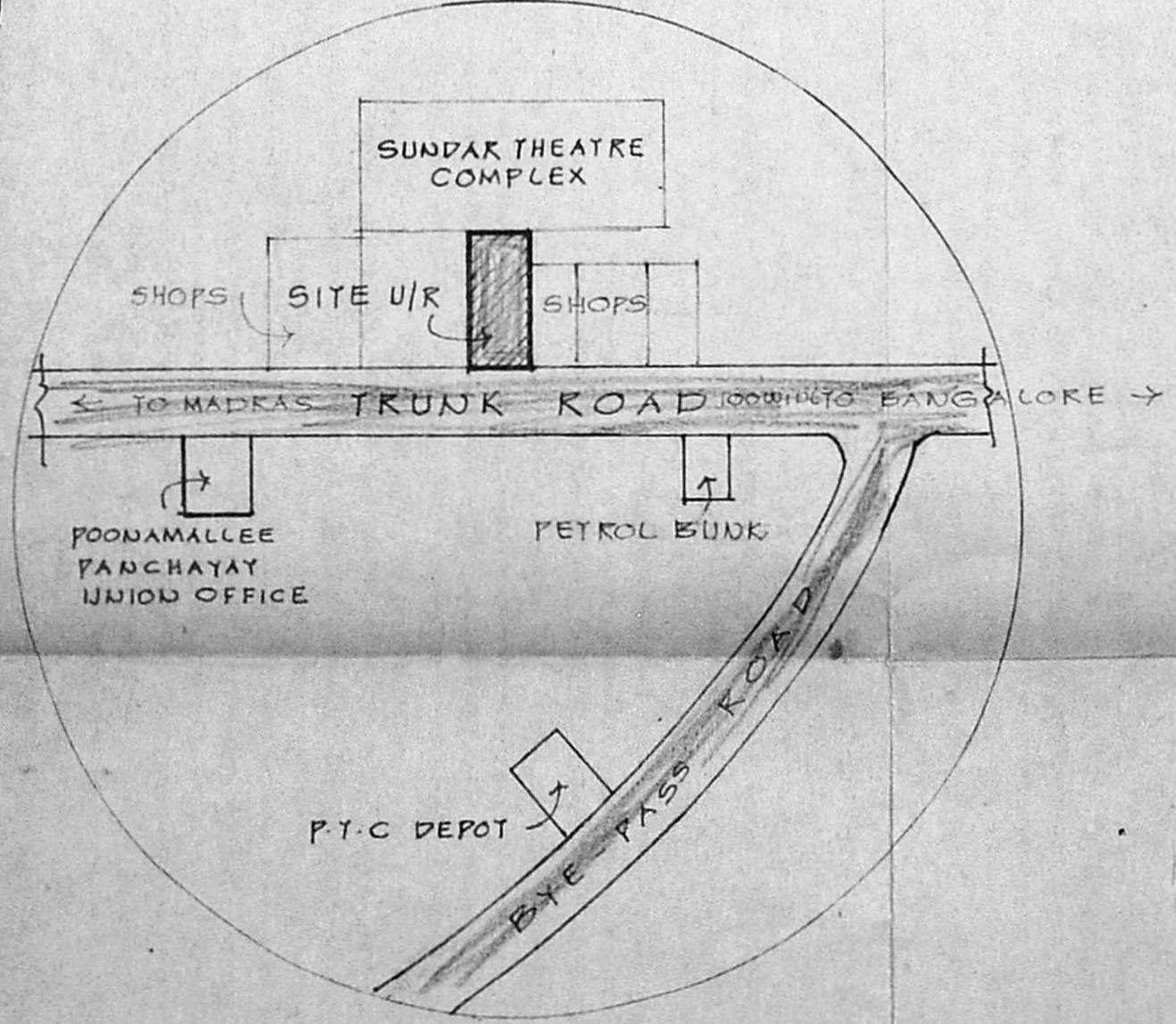

KEY PLAN
NOT TO SCALE

SCRUTINY PLAN
GF = 43'-6" x 18'-0"
783 sqft
72.76 m²
FSI = 72.76 / 210.21 = 0.341
Coverage = 24%